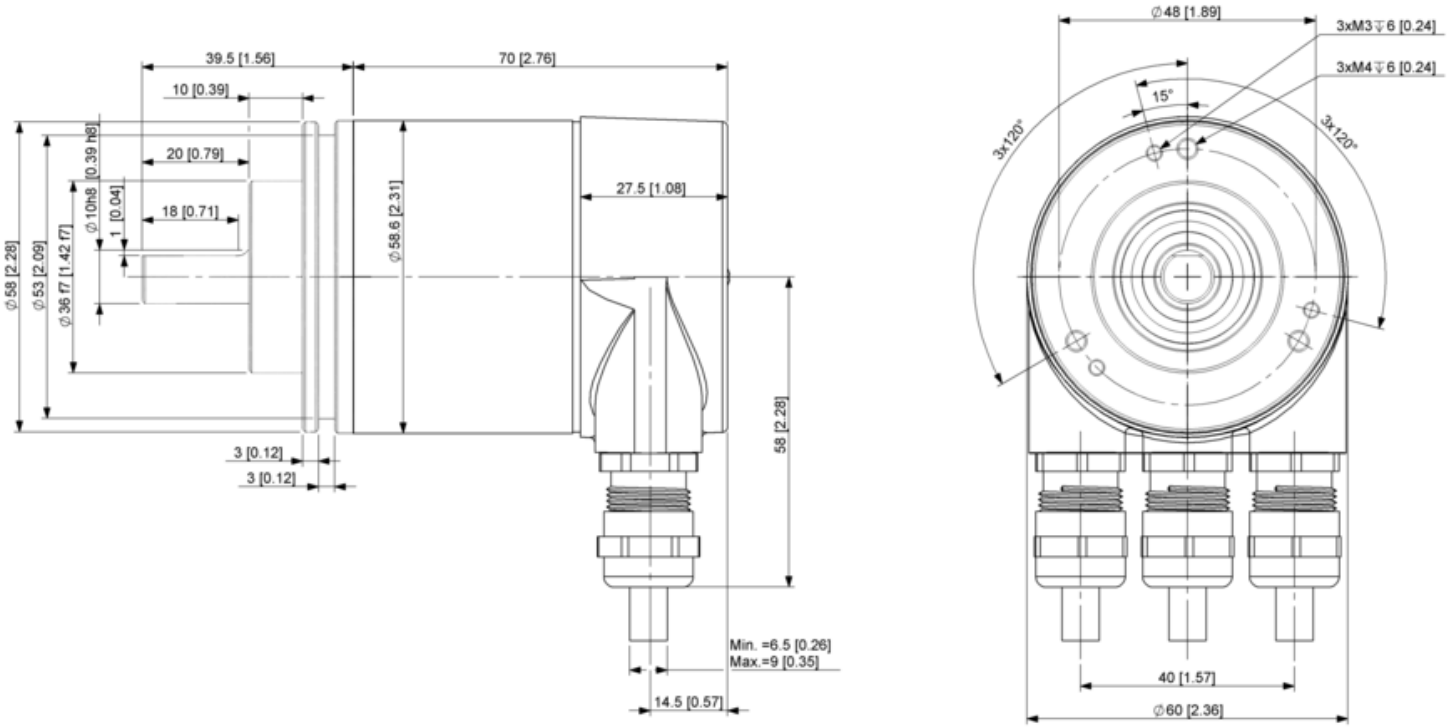
39.5 [1.56]
70 [2.76]
10 [0.39]
20 [0.79]
18 [0.71]
Ø10h8 [0.39 h8]
1 [0.04]
Ø58 [2.28]
Ø53 [2.09]
Ø36 f7 [1.42 f7]
Ø58.6 [2.31]
27.5 [1.08]
58 [2.28]
3 [0.12]
3 [0.12]
Min. =6.5 [0.26]
Max.=9 [0.35]
14.5 [0.57]
Ø48 [1.89]
3xM3 ↧ 6 [0.24]
3xM4 ↧ 6 [0.24]
15°
3x120°
3x120°
40 [1.57]
Ø60 [2.36]